

Xerox® DocuMate® 3640

Departmental Duplex Scans at 80 IPM

- Scans documents at 40 ppm in simplex and 80 ipm in duplex*
- Legal size flatbed**
- 99 OneTouch destinations can be customised for each person in the department
- 80 page ADF capacity†
- Ultrasonic Double Feed Detection
- Superior image quality with Kofax VRS™ software included
- Visioneer® OneTouch™ scanning to multiple applications including Xerox DocuShare™
- Daily Duty Cycle – 5,000 pages

* up to 80 ipm at 200 dpi, black & white

** Actual flatbed size, 8.5" x 14" (216 x 356 mm)

† 20#, 75 g/m² paper

Xerox® DocuMate 3640

The DocuMate 3640 is a departmental duplex flatbed scanner with a 80 page Automatic Document Feeder (ADF) that scans up to 80 images per minute (ipm) in duplex mode. Ultrasonic Double Feed Detection insures that no pages are missed due to a misfeed or stapled document in the ADF tray. The A4 / legal flatbed is the only departmental scanner that can be programmed to automatically scan to 99 customizable applications or devices. Documents can be converted to text-searchable PDF in one easy step.

The Xerox DocuMate 3640 is the perfect solution for company wide scanning solutions and enables businesses to achieve high levels of productivity by distributing fast, cost-effective departmental scanners throughout the organization.

Work Smarter

The DocuMate 3640's powerful software, robust functionality and hardware specifications deliver the speed and quality for departmental scanning. The DocuMate 3640 offers file format flexibility including text-searchable PDF.

Vertical Market Solutions

The included Kofax VRS software provides capabilities such as auto exposure, auto crop and wide angle de-skew. VRS also helps improve the accuracy of recognition software, thereby reducing the need for manual correction of intelligent character recognition and OCR results.

Regulatory compliance requirements have dramatically increased the need for companies to implement secure and reliable records for management and document capture solutions. Departmental scanners are ideal for document management in small to mid volume applications and may also be used to complement higher volumes products in distributed scanner settings.

Document capture solutions have become essential to meet the everyday document imaging needs of businesses in the finance, insurance, healthcare, transportation and education markets. Likewise, many law offices, courts, clients and administrators handle and manage substantial quantities of paper. Documents are the substance of communication, reference, negotiation and execution of contracts, laws and evidence. Fast reliable and cost effective document imaging solutions like the DocuMate 3640 provide almost immediate return on investment when implemented in legal offices.

The Xerox® DocuMate 3640 is the perfect scanning solution for the whole department or just the person who supports the entire department.



Xerox® DocuMate 3640

Visioneer OneTouch

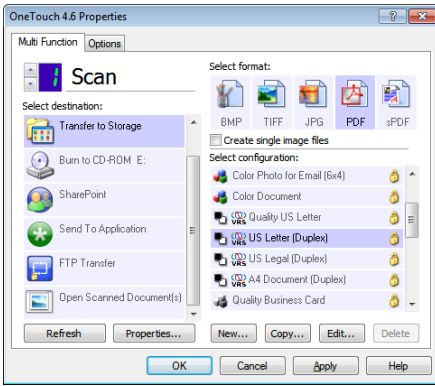

Visioneer OneTouch is an easy to use utility that connects the DocuMate scanner with a powerful set of scanner settings to greatly improve the efficiency of your workflow — so that with one touch, the document is scanned automatically to email, Microsoft® Word, your printer, or simply a file folder.

In addition to scanning directly to all popular destinations, Visioneer OneTouch also links the DocuMate 3640 with industry-leading document management software, such as Xerox® DocuShare, Microsoft SharePoint®, and DocuWare — forming an easy to use workflow from paper to a selected destination. A Software Development Kit (SDK) is also available which provides the ability to develop specific links and integrate them into the Visioneer OneTouch control panel quickly and easily.

Kofax VirtualReScan (VRS) technology

Visioneer OneTouch with Kofax VRS technology is an integrated software solution that combines the ease of Visioneer OneTouch scanning with the superior image quality achieved with Kofax VRS. Kofax VRS is an award winning patented technology that automatically insures the best possible image quality and OCR accuracy for scanned document images. As pages pass through the scanner, VRS performs a multipoint inspection of each document, instantly checking and adjusting alignment (skew), brightness, contrast and image clarity.

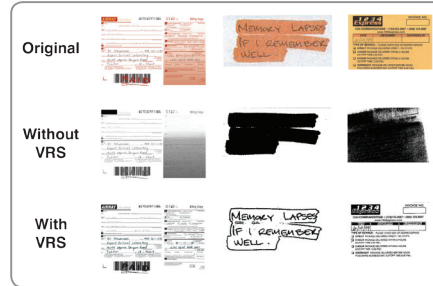

Nuance® PaperPort®

Millions of professionals rely on PaperPort to save time and money by transforming paper documents into searchable digital documents. PaperPort combines the efficiency of document management, the convenience of superbly scanned documents and the power of creating PDF files, to bring a new level of operational proficiency to your organization.

Text Searchable PDF

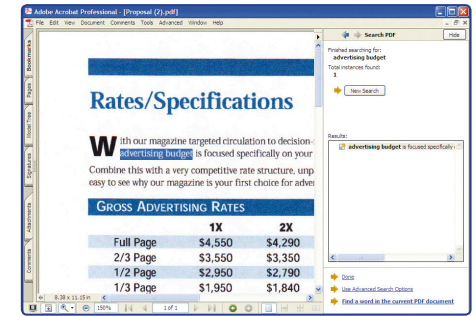

Transform volumes of paper or photos into organized digital files that can be quickly found, used and shared. In searchable PDF format, the user can instantly search documents for keywords or phrases. This provides additional archival benefits beyond traditional storage, and the widely accepted PDF format lets everyone view and print documents — on any computer.

Nuance OmniPage® Pro

OmniPage Pro provides a precise OCR and layout retention solution, quickly turning scanned documents into editable, formatted text. The text can then be used in virtually any word processing, desktop publishing or web publishing program.

Minimum System Requirements

- Intel® Pentium® 4 or equivalent processor
- Windows® 7 / Windows Vista® / Windows XP®
- 512 MB RAM (1 GB RAM for Windows 7)
- 500 MB available hard drive space
- DVD-ROM drive
- USB 2.0 port

Contents

- DocuMate 3640 Scanner
- Power Supply
- USB 2.0 Cable
- Quick Install Card
- Technical Support Card
- Paper Input Tray
- Spare ADF Pad Assembly
- DVD-ROM including:
 - User's Manual
 - Kofax VRS
 - Nuance OmniPage Pro
 - Nuance PaperPort
 - Visioneer OneTouch
 - Scanner Drivers: TWAIN, EMC® Captiva® ISIS®, Microsoft Windows Image Acquisition (WIA)
 - EMC Captiva QuickScan™ Pro Demo

DocuMate 3640

Product Specifications

Model Number with VRS Basic	XDM36405M-WU
Model Number with VRS Pro	XDM36405M-WU/VP
Scan Speed (200 dpi b&w, 150 dpi color)	40 ppm simplex, 80 ipm duplex
Optical Resolution	600 dpi
Output Bit Depth	24-bit color, 8-bit grayscale, 1-bit black & white
Scan Method	Fast Duplex Sheetfed
Interface	Hi-Speed USB 2.0 (USB 1.1 compatible)
Dimensions	20.9"(w) x 16.2"(d) x 8.8"(h) (531 x 411 x 224 mm)
Weight	24 lbs. (10.9 kg)
ADF Maximum Document Size	8.5" x 38" (216 x 965 mm)
ADF Minimum Document Size	4.5" x 5.5" (114 x 140 mm)
Flatbed Maximum Document Size	8.5" x 14" (216 x 356 mm)
ADF Capacity	80 pages (20 lb., 75 g/m ² paper)
Duty Cycle	5,000 pages/day

For more information about the Xerox line of scanners, visit www.xeroxscanners.com

